



PHOTOGRAPH #5



PHOTOGRAPH #6



PHOTOGRAPH #3



PHOTOGRAPH #4



PHOTOGRAPH #1



PHOTOGRAPH #2

### LEGAL DESCRIPTION

All that tract or parcel of land lying and being in Land Lot 154 of the 6th Land District of Gwinnett County, Georgia and being more particularly described as follows:  
 BEGINNING at an iron pin set on the northwesterly side of U.S. Highway No. 29, 158.2 feet more or less southeasterly from the northwest corner of the lot of land described in the record of Deed Book 110, page 185, Gwinnett County, Georgia, and being along the northwesterly side of U.S. Highway No. 29, an arc of distance of 282.95 feet to a point, thence South 61 degrees 16 minutes 28 seconds West, 250.74 feet to an iron pin; thence North 32 degrees 44 minutes 00 seconds East, 257.77 feet to a point; thence North 60 degrees 32 minutes 59 seconds East, 201.74 feet to an iron pin; thence South 53 degrees 59 minutes 56 seconds East, 50.40 feet to an iron pin; thence North 56 degrees 51 minutes 59 seconds East, 201.74 feet to an iron pin; thence South 53 degrees 59 minutes 56 seconds East, 50.40 feet to an iron pin; thence North 32 degrees 44 minutes 00 seconds East, 257.77 feet to an iron pin; thence North 60 degrees 32 minutes 59 seconds East, 250.74 feet to an iron pin; and being reserved by S. K. Fildes, R.L.S. registered Surveyor 2, MGA.  
 LESS AND EXCEPT AND SPECIFICALLY EXCLUDING all that tract or parcel of land damaged for right of way on about in that certain legal description of land contained in Deed Book 110, page 185, Gwinnett County, Georgia Record.

UNIT NO. 2  
 MIMOSA ESTATES  
 P.B. N, Pg. 56

UNIT NO. 1  
 MIMOSA ESTATES  
 P.B. N, Pg. 15

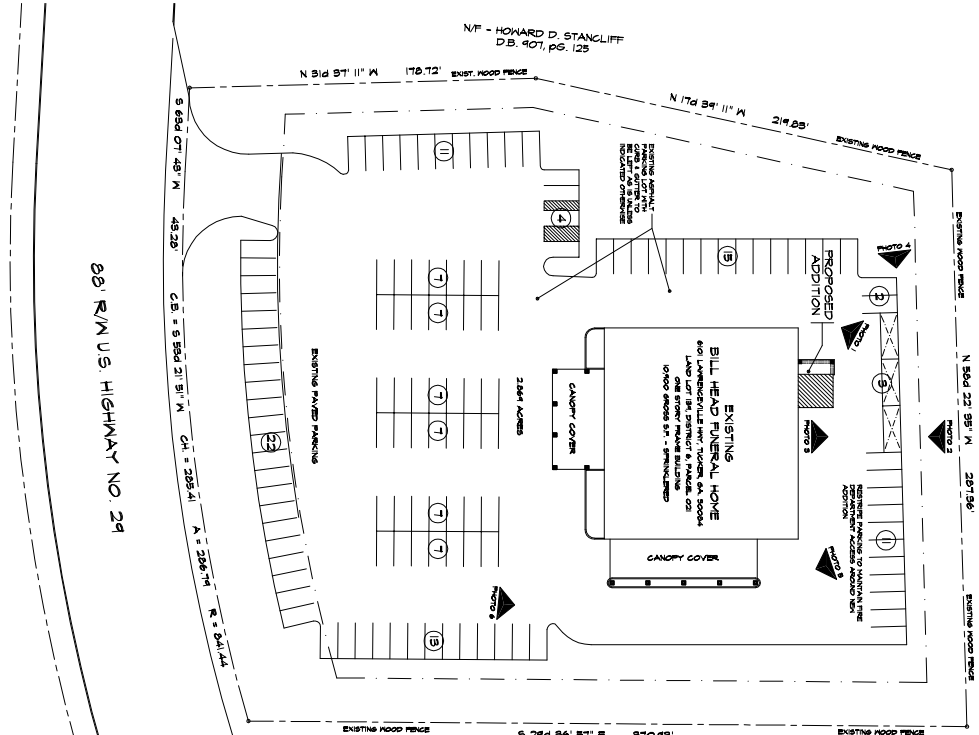

### ARCHITECTURAL SITE PLAN

1" = 30'

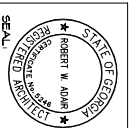

**ADAIR & ASSOCIATES**  
 ARCHITECTS  
 4511 GRAY WOOD TRACE  
 NORCROSS, GEORGIA 30092  
 TELEPHONE: 678-750-5943

THESE DOCUMENTS ARE THE PROPERTY OF ADAIR & ASSOCIATES ARCHITECTS. ALL RIGHTS ARE RESERVED. NO PART OF THESE DOCUMENTS MAY BE REPRODUCED OR TRANSMITTED IN ANY FORM OR BY ANY MEANS, ELECTRONIC OR MECHANICAL, WITHOUT PERMISSION IN WRITING FROM ADAIR & ASSOCIATES ARCHITECTS.

**PROJECT:** ADDITION TO BILL HEAD FUNERAL HOME  
**LOCATION:** 6101 LAWRENCEVILLE HWY., LAND LOT 154, 6TH DISTRICT, PARCEL 021 TUCKER, GWINNETT CO., GEORGIA 30084  
**FOR:** BILL HEAD FUNERAL HOME AND CREMATORY, INC.

**REVISIONS:**  
 REVISION DATE  
 \_\_\_\_\_  
 \_\_\_\_\_  
**ISSUE DATE:** 6-15-2010  
**CAD FILE NO.:**  
 \_\_\_\_\_  
**SHEET NO.:** A-1.1  
**PROJECT NO.:** 2010104